

BASEMENT FLOOR PROPOSED AREA

a	b	d	e
PROPOSED GROSS	PROPOSED WALLS	PROPOSED NON-ASSIGNABLE	PROPOSED PATRON
3,257 s.f.	610 s.f.	2,362 s.f.	285 s.f.
	EXTERIOR 390 s.f.	d1 335 s.f.	CHILDREN e1 285 s.f.
	INTERIOR 220 s.f.	d2 345 s.f.	
		d3 672 s.f.	
		d4 1,010 s.f.	

BASEMENT FLOOR EXISTING AREA

a	b	d	e
EXISTING GROSS	EXISTING WALLS	EXISTING NON-ASSIGNABLE	EXISTING PATRON
7,124 s.f.	954 s.f.	3,147 s.f.	3,023 s.f.
	EXTERIOR 743 s.f.	d5 780 s.f.	ADULT e2 977 s.f.
	INTERIOR 211 s.f.	d6 1,312 s.f.	
		d7 914 s.f.	
		d8 141 s.f.	

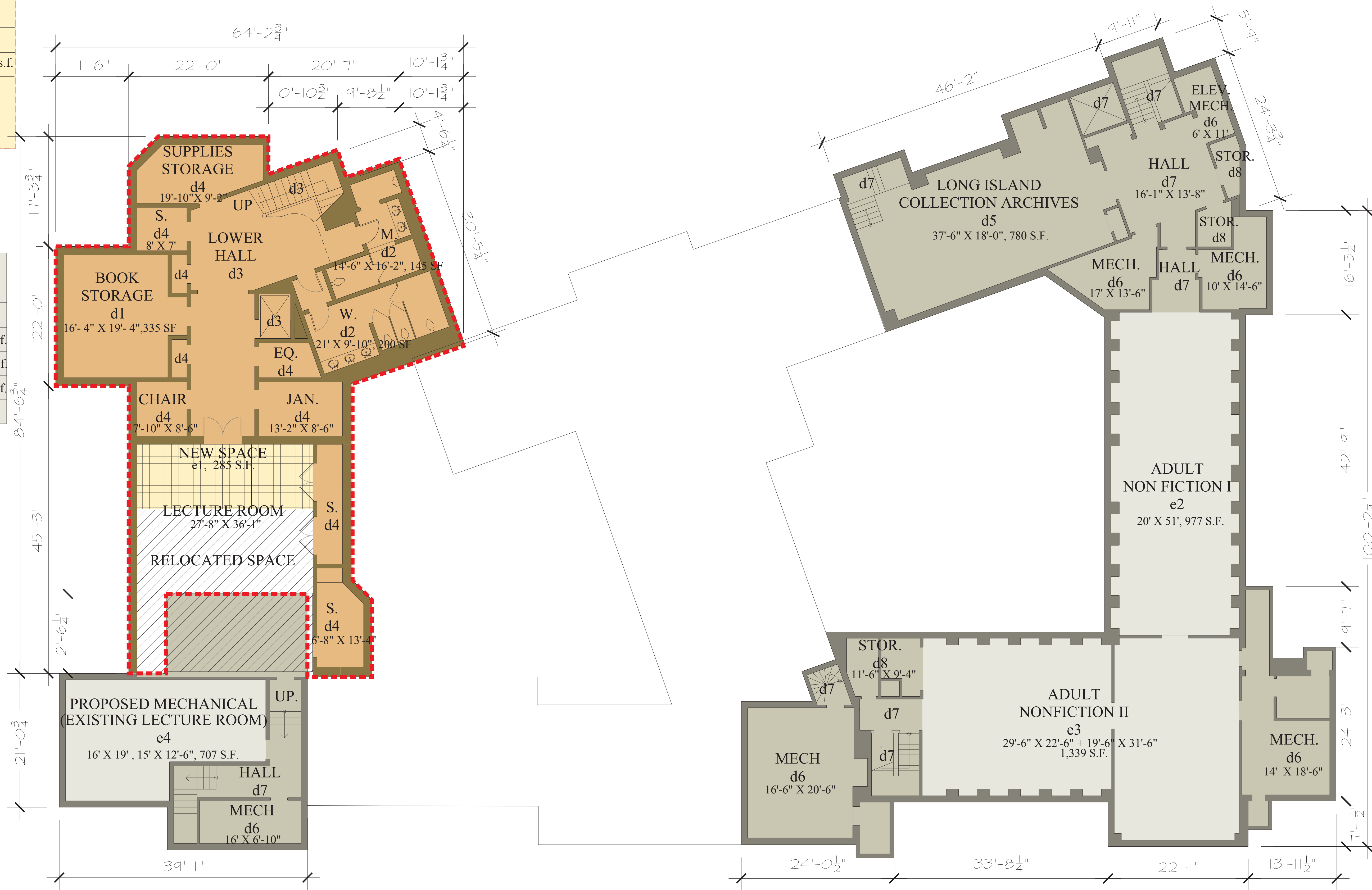

- PROPOSED BASEMENT ADDITION - 3,336 GROSS S.F.
- RELOCATED LECTURE RM - 707 S.F.
- NEW PATRON SPACE - 285 S.F.
- NEW NON-ASSIGNABLE SPACE - 2,441 S.F.
- NEW WALLS - 610 S.F.
- EXISTING PATRON SPACE - 3,023 S.F.
- EXISTING NON-ASSIGNABLE SPACE - 3,147 S.F.
- EXISTING WALLS - 954 S.F.

BASEMENT FLOOR PLAN
 JULY 2, 2008
EAST HAMPTON LIBRARY
 EAST HAMPTON, NEW YORK
 ROBERT A.M. STERN ARCHITECTS

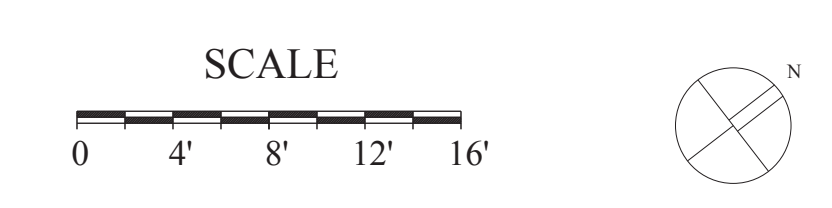

FIRST FLOOR PROPOSED AREA

a	b	d	e
PROPOSED GROSS	PROPOSED WALLS	PROPOSED NON-ASSIGNABLE	PROPOSED PATRON
3,545 s.f.	565 s.f.	980 s.f.	2,000 s.f.
	EXTERIOR 357 s.f.	d1 100 s.f.	CHILDREN e1 250 s.f. e2 1,750 s.f.
	INTERIOR 208 s.f.	d2 450 s.f.	
		d3 47 s.f.	
		d4 353 s.f.	
		d5 30 s.f.	

FIRST FLOOR EXISTING AREA

a	b	d	e
EXISTING GROSS	EXISTING WALLS	EXISTING NON-ASSIGNABLE	EXISTING PATRON
11,318 s.f.	1410 s.f.	2,205 s.f.	7,703 s.f.
	EXTERIOR 970 s.f.	d6 325 s.f.	ADULT CHILDREN e3 714 s.f. e4 333 s.f. e5 576 s.f. e6 979 s.f. e7 916 s.f. e8 625 s.f. e9 68 s.f. e10 171 s.f. e11 932 s.f. e13 431 s.f. e14 174 s.f. e15 810 s.f. e16 980 s.f.
	INTERIOR 440 s.f.	d7 300 s.f.	
		d8 321 s.f.	
		d9 99 s.f.	
		d10 1035 s.f.	
		d11 128 s.f.	

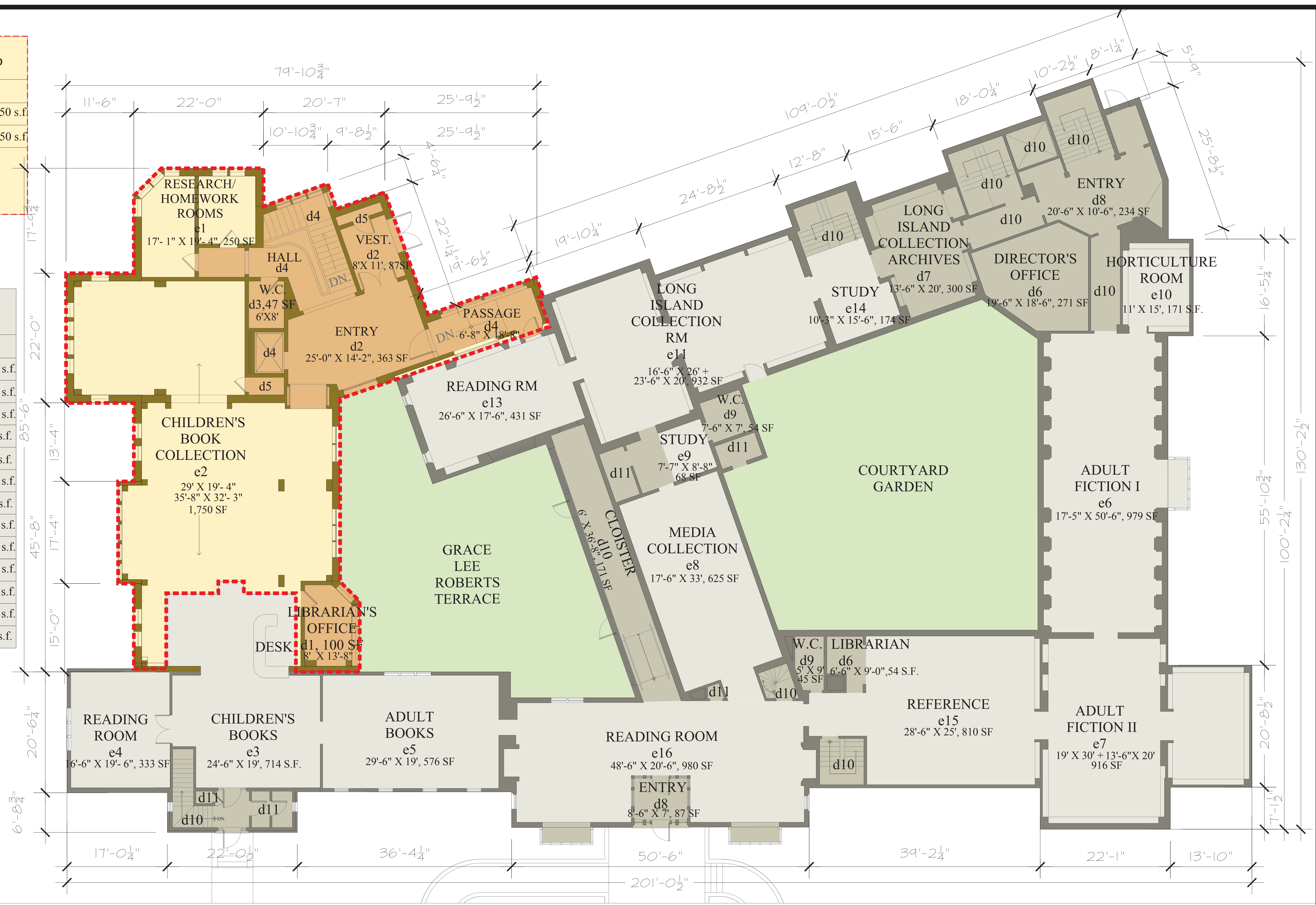

- CHILDREN'S LIBRARY PROPOSED ADDITION - 3545 GROSS S.F.
- NEW PATRON SPACE - 2000 S.F. (1750 CHILDREN & 250 YOUNG ADULT)
- NEW NON-ASSIGNABLE SPACE - 980 S.F.
- NEW WALLS - 565 S.F.
- EXISTING PATRON SPACE - 7,703 S.F.
- EXISTING NON-ASSIGNABLE SPACE - 2,205 S.F.
- EXISTING WALLS - 1,410 S.F.
- OUTDOOR GARDEN

FIRST FLOOR PLAN

JULY 02, 2008
EAST HAMPTON LIBRARY
 EAST HAMPTON, NEW YORK
 ROBERT A.M. STERN ARCHITECTS

